PublicGIS

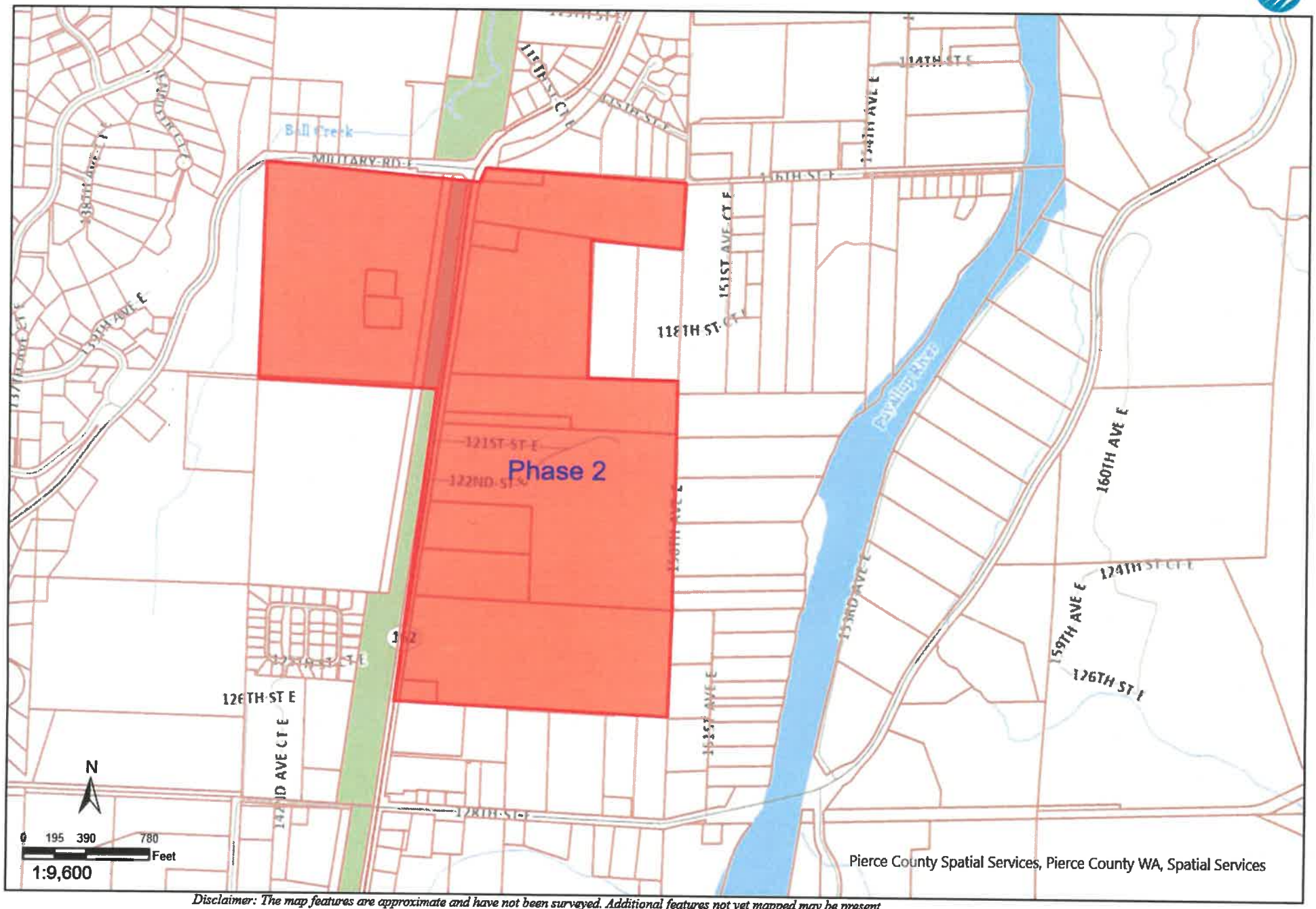

Disclaimer: The map features are approximate and have not been surveyed. Additional features not yet mapped may be present. Pierce County assumes no liability for variations ascertained by formal survey.

Date: 8/10/2023 09:00 AM